

Assistant Engineer
Jalpoqur Zilla Parishad
19/10/23

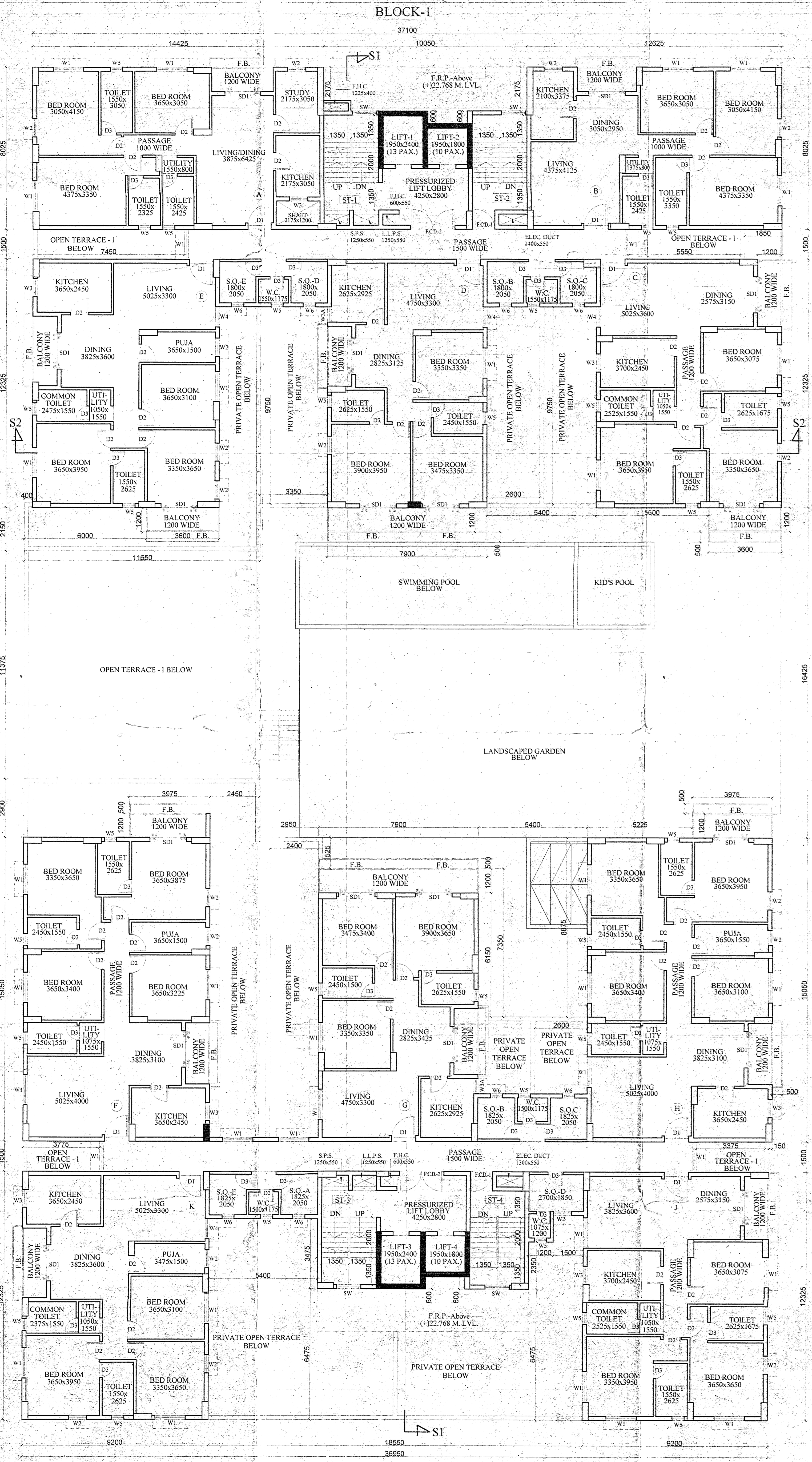

TYPICAL FLOOR PLAN
(2ND. TO 5TH. & 7TH.)

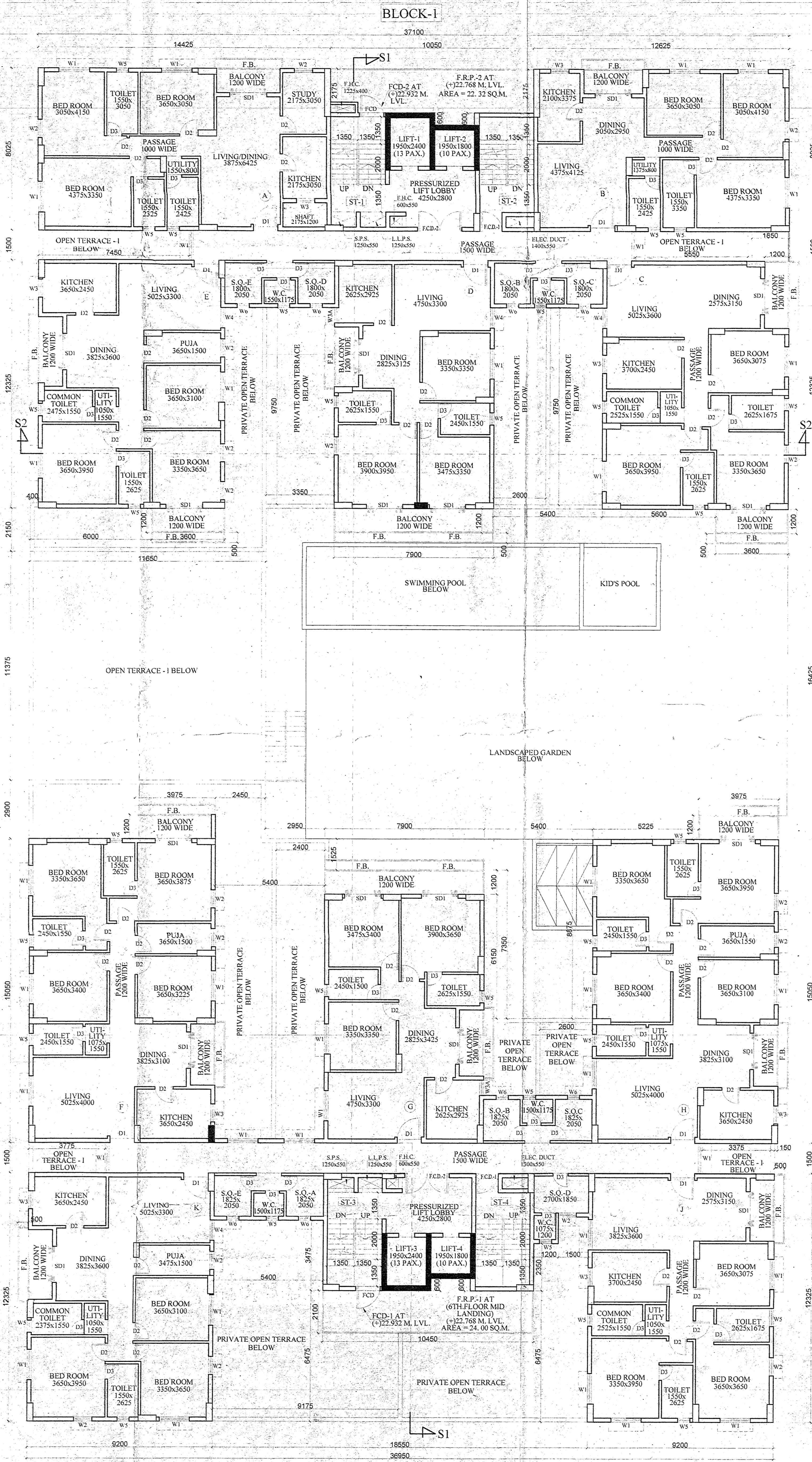

6TH FLOOR PLAN

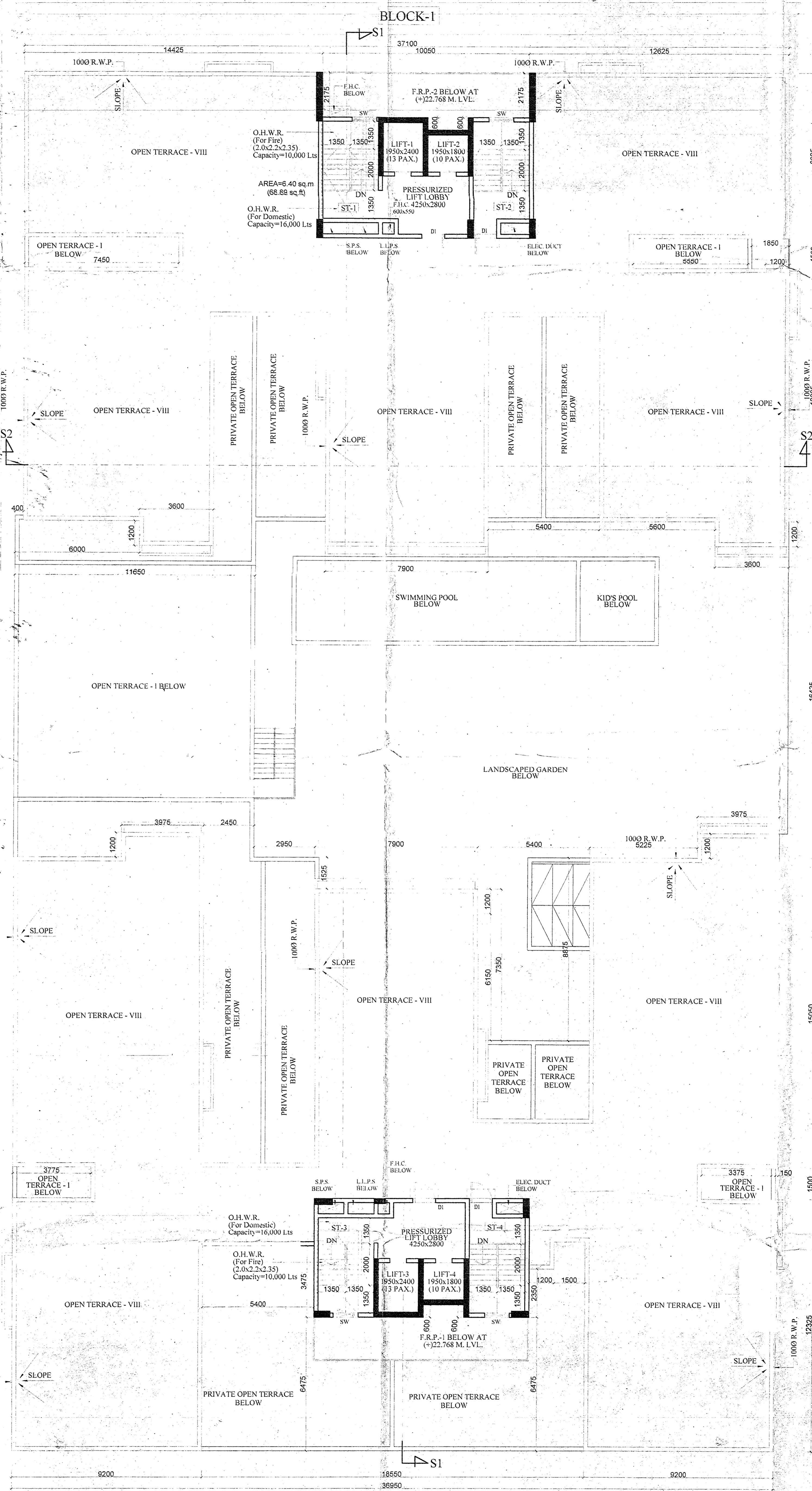

ROOF PLAN

GENERAL NOTES:-
1. ALL DIMENSIONS ARE IN MM UNLESS OTHERWISE MENTIONED.
2. ALL EXTERIOR WALLS AND 200 TO 250 TO 300 TO 400 WALLS ARE 125 THK.
3. ALL STAIRS ARE TO BE IN 4000 X 1000.
4. DEPTH OF UNDERGROUND WATER RESERVOIR SHOULD NOT EXCEED THE DEPTH OF FOUNDATION.
5. GRADE OF CONCRETE AND GRADE OF STEEL TO BE USED AS PER R.C.C. FRAME STRUCTURE.
6. R.C.C. FRAME STRUCTURE TO BE WRITTEN DIMENSION SMALL COVER.
7. FOR SPECIFICATION OF MATERIALS & WORKMANSHIP P.R.C. TO BE FOLLOWED.
8. OPEN TERRACE WITH LIME TERRACING OF RATIO 1:2:7.
9. DAMP PROOF COURSE TO BE PROVIDED WITH P.F.C. (1:2:4).

SPECIAL NOTES:-

1. L.F.T. = LIFT LOBBY PRESSURIZATION SHUNT
2. S.F.S. = STAIRCASE PRESSURIZATION SHUNT
3. F.H.C. = FIRE HYDRANT CUTOFF
4. F.V. = FIRE VENTILATION MECHANICALLY VENTILATED
5. F.B. = FLOWER BED

DOOR SCHEDULE:-

NO.	Size	Lineal	Size
F.C.D.1	2100	2100	1100X2100
F.C.D.2	2100	2100	2000X2100
D	2100	2100	910X2100
D1	2100	2100	1000X2100
D2	2100	2100	900X2100
D3	2100	2100	700X2100
D4	2100	2100	1000X1500
D5	2100	2100	1000X1500
D6	2100	2100	1000X1500
D7	2100	2100	600X1500
D8	2100	2100	600X1500
D9	2100	2100	600X1500
D10	2100	2100	AS PER DETAIL

WINDOW SCHEDULE:-

NO.	Size	Lineal	Size
W1	300	2100	1000X1800
W2	300	2100	800X1800
W3	1100	2100	900X1800
W4	300	2100	1000X1800
W5	300	2100	600X1800
W6	1800	2100	600X1800
W7	300	2100	900X1800

SCHEDULE OF LAND:-

NO.	Site Address
1.	SRINAGAR ROAD
2.	SRINAGAR ROAD
3.	SRINAGAR ROAD
4.	SRINAGAR ROAD
5.	SRINAGAR ROAD
6.	SRINAGAR ROAD
7.	SRINAGAR ROAD
8.	SRINAGAR ROAD
9.	SRINAGAR ROAD
10.	SRINAGAR ROAD

DECLARATION OF OWNER:
I, THE UNDERSIGNED, DECLARE THAT I HAVE MADE ANY ADDITION OR ALTERATION TO THIS PLAN, DRAWING OR SPECIFICATION, WITHOUT THE KNOWLEDGE OF THE ARCHITECT, AND I AM RESPONSIBLE FOR THE SUPERVISION OF THE CONSTRUCTION OF THE BUILDING. I HAVE APPOINTED A LICENSED ARCHITECT FOR SUPERVISION OF THE CONSTRUCTION.

Signature of Owner:
M. KRISHNA AGARWAL
WATER RESOURCES AGARWAL

DECLARATION OF ARCHITECT:
I, THE UNDERSIGNED, CERTIFY THAT THE PLAN HAS BEEN DESIGNED AND DRAWN UP STRICTLY ACCORDING TO THE NATIONAL BUILDING CODE AND REGULATIONS OF THE RELEVANT AUTHORITY AND I SHALL BE RESPONSIBLE FOR THE SUPERVISION OF THE BUILDING.

Signature of Architect:
MITUL SHUKLA (B.A.R.C.H.)
24/204/3251

DECLARATION OF STRUCTURAL ENGINEER:
I, THE UNDERSIGNED, CERTIFY THAT THE STRUCTURAL DESIGN AND DRAWINGS OF BOTH FOUNDATION AND SUPERSTRUCTURE OF THE BUILDING HAS BEEN MADE BY ME CONSIDERING ALL POSSIBLE LOADS INCLUDING THE SEISMIC LOADS AS PER THE NATIONAL BUILDING CODE OF INDIA AND OTHER RELEVANT CODES, AND I CERTIFY THAT IT IS SAFE AND STABLE IN ALL RESPECTS.

Signature of Structural Engineer:
SANJIV J. PAREKH
M.E. STRUCT. M.E. (CONSTR.)
M.C.E. (TECH) 08/2004
E.S-327 S.M.C.

PROJECT:
PROPOSED B+G+VII STOREY RESIDENTIAL BUILDING AT SILIGURI SRINAGAR ROAD, PARAGA NA BAKULI, WEST BENGAL, DIST. JALPAIGURI, WEST BENGAL.

TITLE:
TYPICAL FLOOR PLAN (2ND. TO 5TH. & 7TH.)

SCALE: 1:100
DRAWN BY: MUMITA PAPIA
DATE: 22.07.2022
CHECKED BY: PAPIA
DRG. NO. MAVA/336/SIDA/03